I'VE BEEN WORKING ON THE RAILROAD
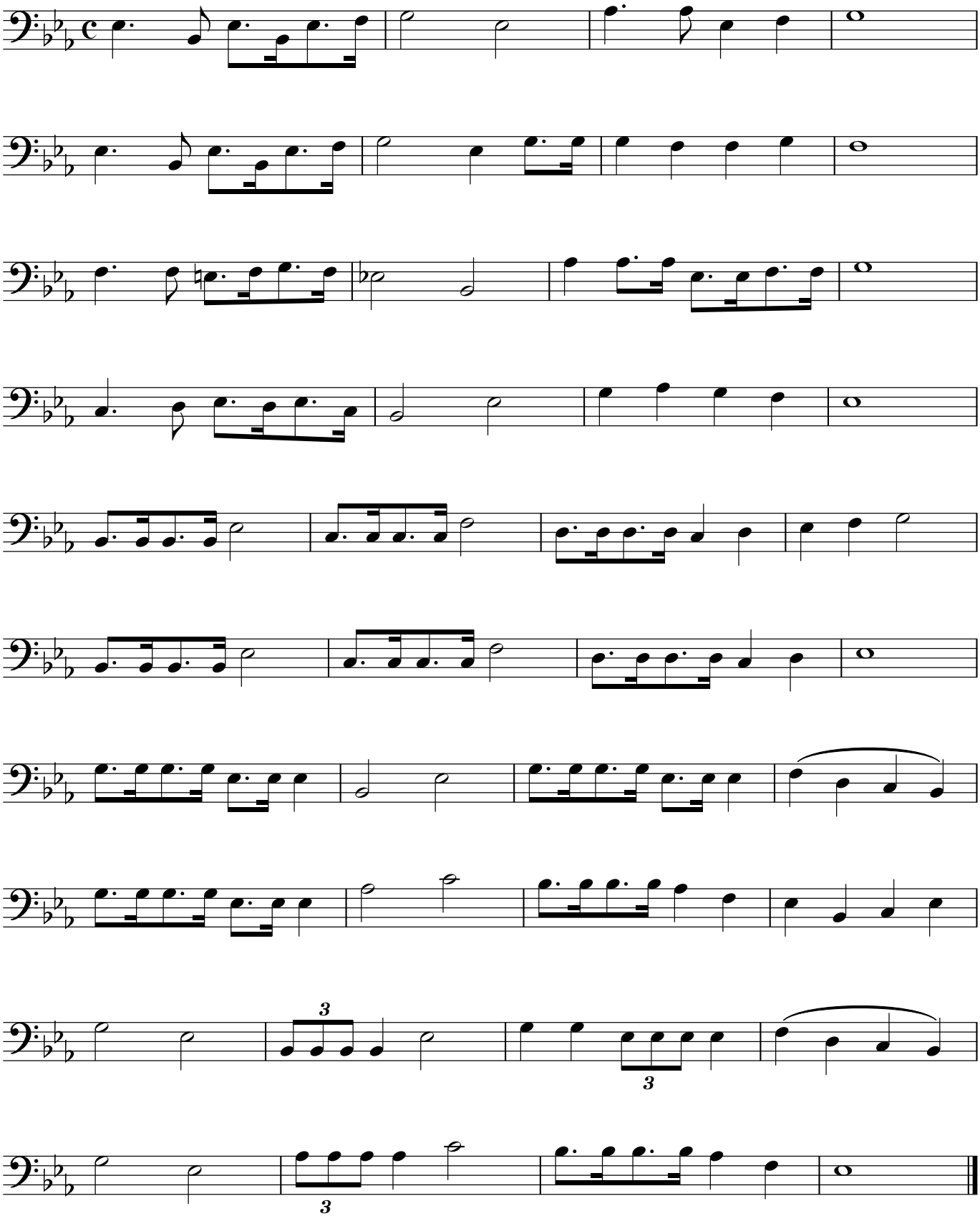
American Folk Song