Bella Ciao
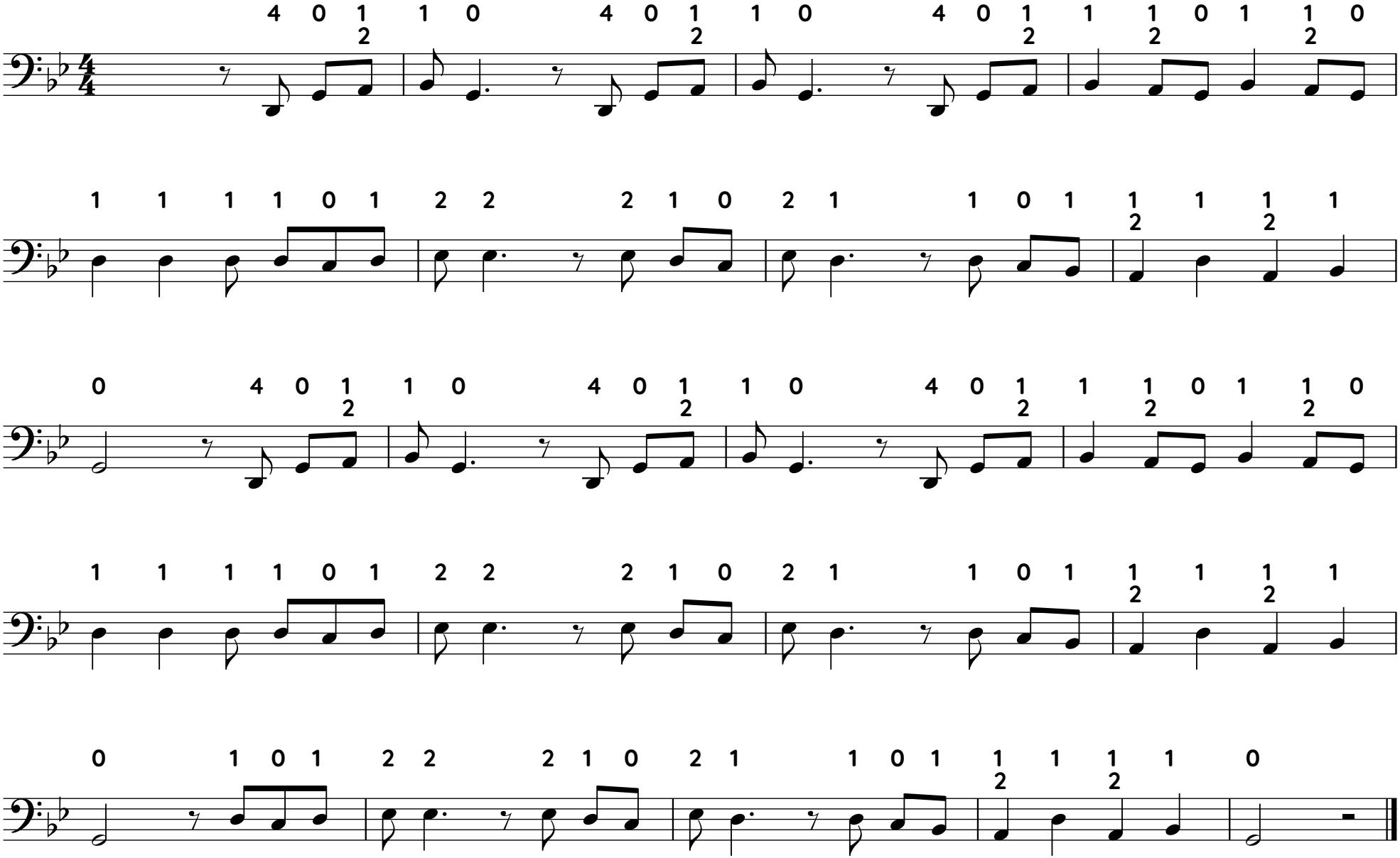
Tuba en DO