TREES

Trompeta en Si♭
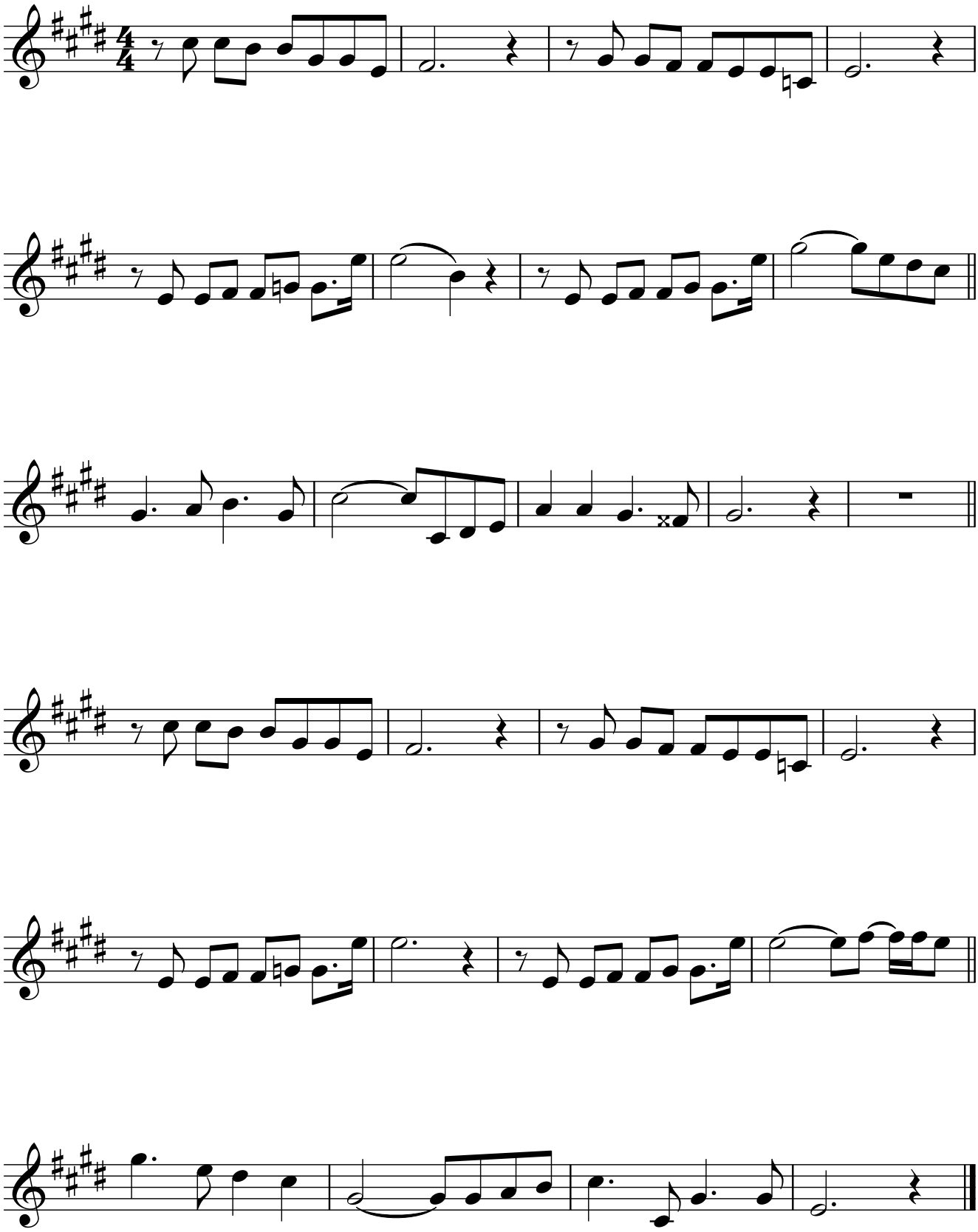
Rasbach/Kilmer