SCARBOROUGH FAIR
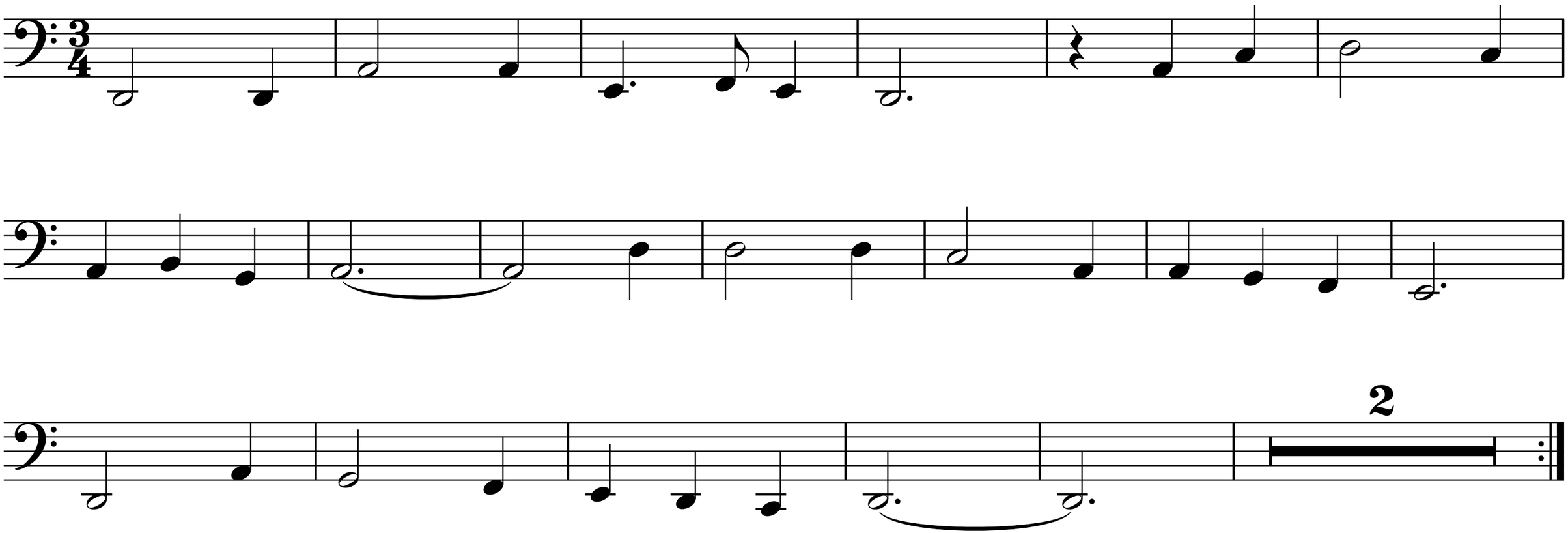
Tuba