SCARBOROUGH FAIR
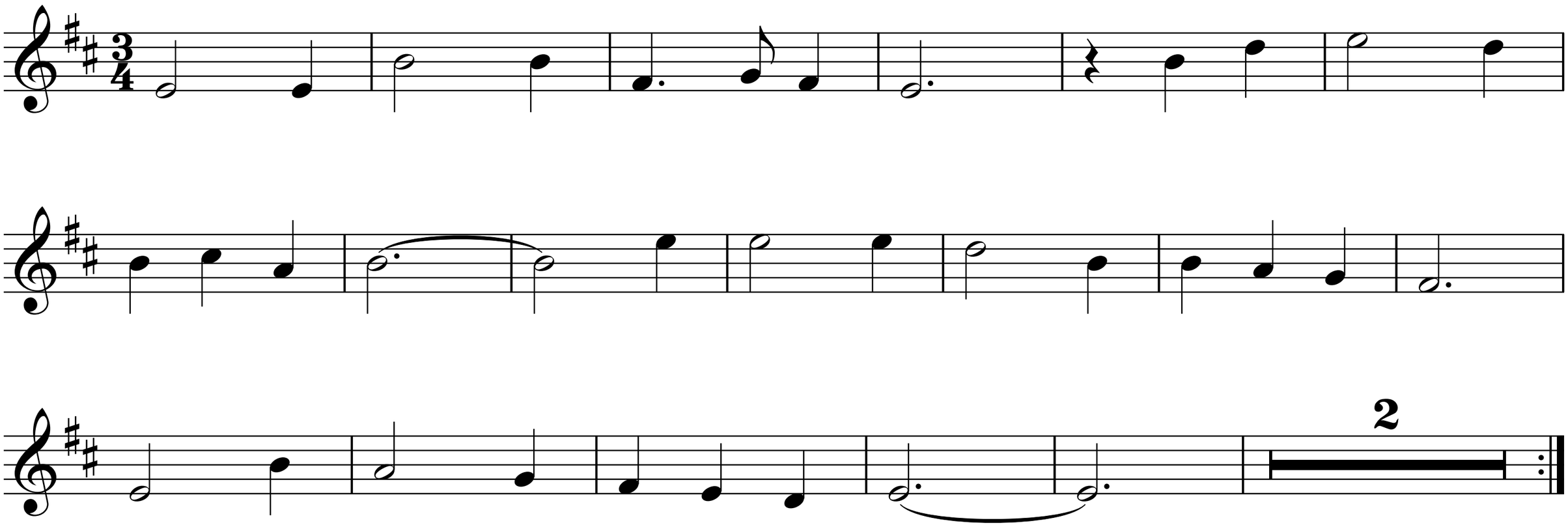
Trompeta