NOCHE DE PAZ
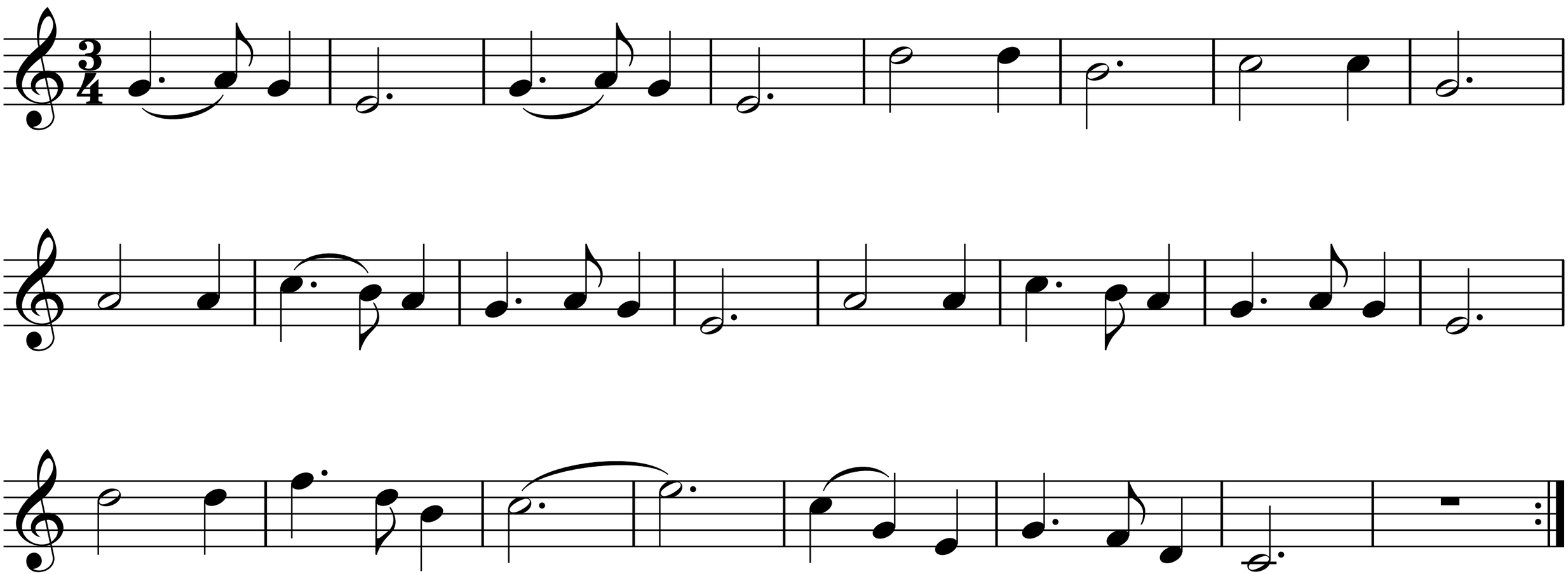
Trompeta en Si♭