MEMPHIS BLUES
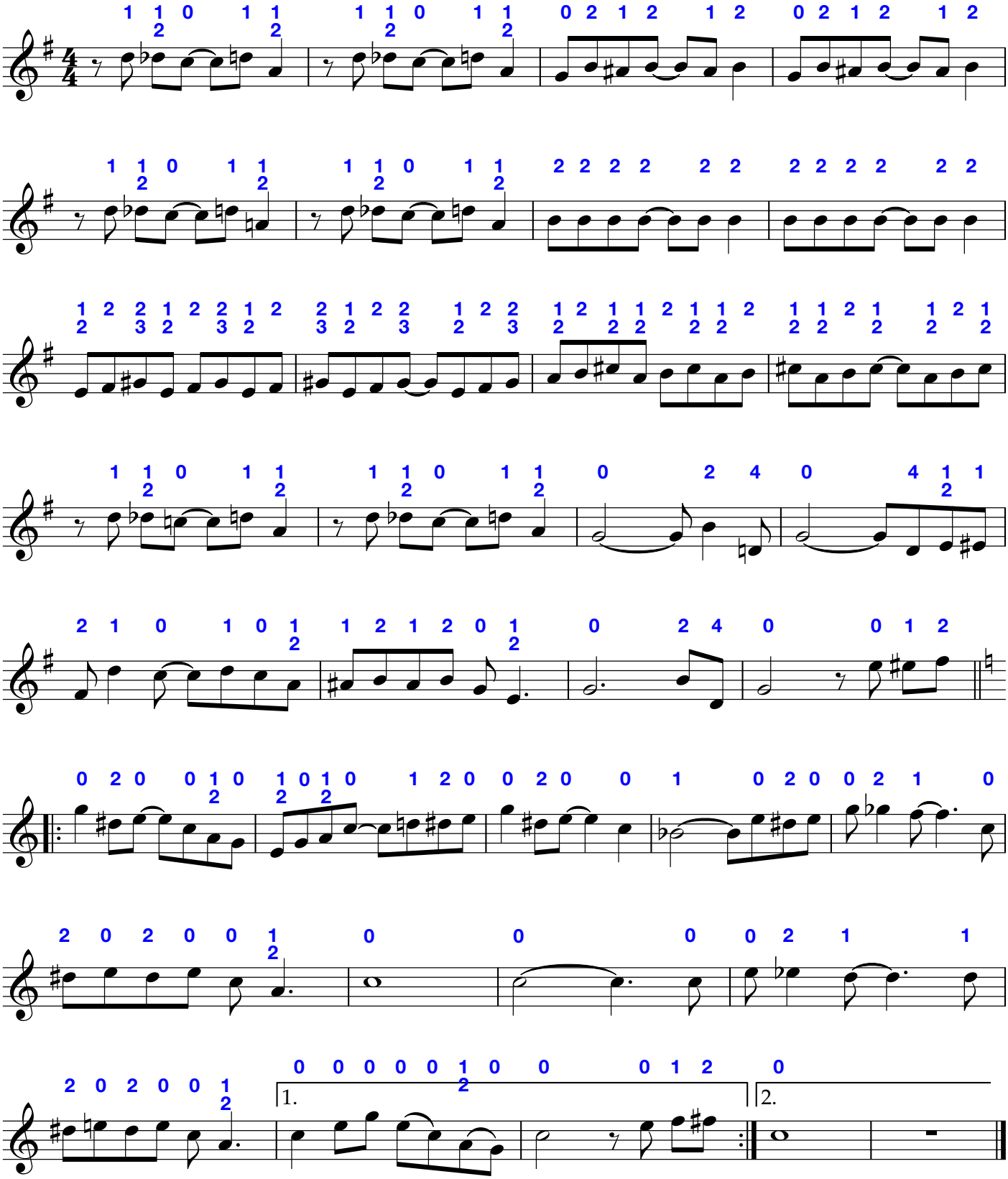
Bombardino **W. C. Handy**