ADESTE FIDELES
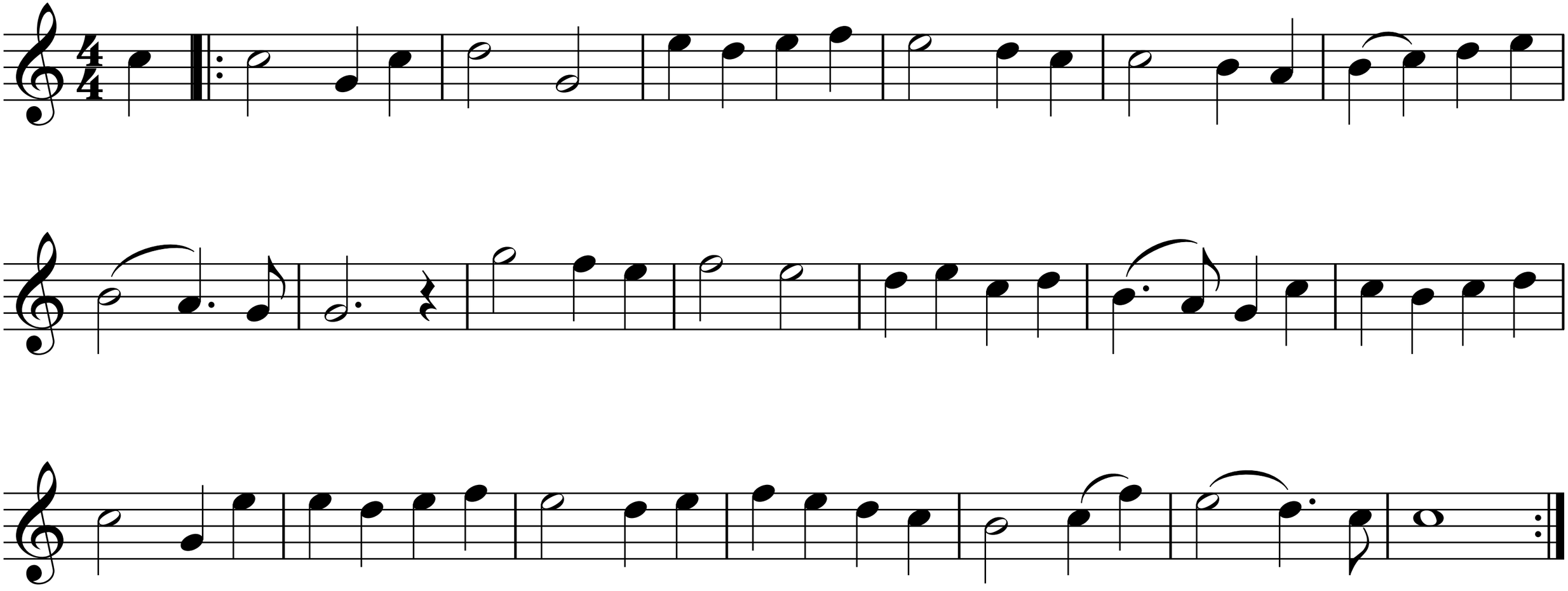
Trompa en Fa